

Lab Parameters

Bug fix: Bug that would sometimes cause an error when loading/entering parameters due to null Specimen Volume field assignment.

Checklist

Bug Fix: Compound OR'd lab rules were defaulting to map Male partners

LIS

- Font and Font Size support for Quest Labels. Prior to this upgrade, there was no correlation between the label and the font size in the Patient Order Identification Labels. (circled in green). These labels can now be modified using the on-screen specified Font and Font size.

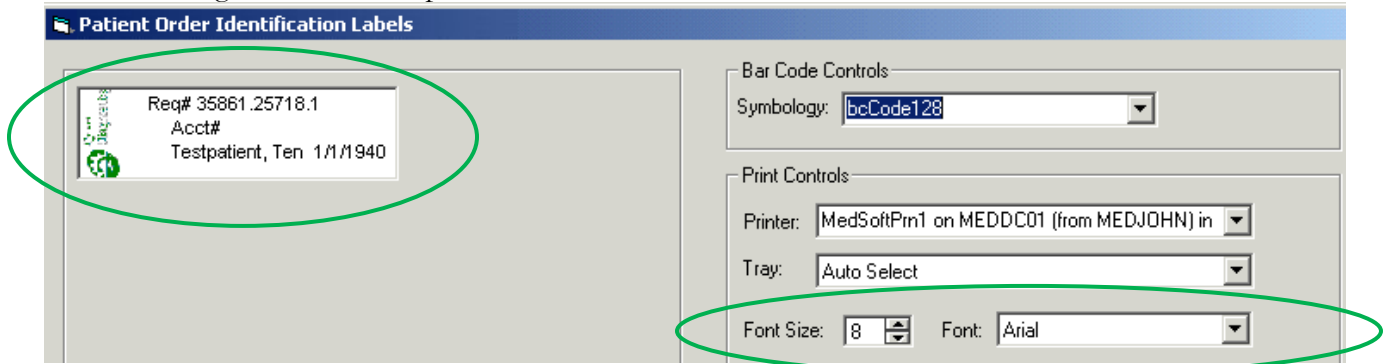

- Added new interpretive tolerance rule type. These rules may return a textual interpretation of a lab result based on a comparison of the result to a value or discreet ranges of values when the lab is posted. If an interpretation is returned, the lab comments field is set to this value and posted with the lab order result.
Example:

Lab Result - [Entered by (LMN)] [Cleared for Checklist by (LMN)] OID: 910290

Lab Result Detail

Lab Type: HIV 1/0/2

Date Performed: 10/16/2011 Performed by Third Party Lab

Result Outcome: ? Normal Abnormal

Result: <1.00

FollowUp Date:

Comment: NonReactive

Sign Off

OK
Cancel

This interpretation that accompanied the lab result '<1.00' was included in the comment field of this lab order

Embryo/Sperm Check In

- Added 'Store' button for Sperm/Embryo check in (red arrow). This button allows you to keep all the stored information from the previously stored sperm/oocyte/embryo check in.

Example:

Check In

Specimen

Source:

Specimen ID: 12345

Origin: Fresh

Specimen Type: PatientEgg/PartnerSp

Status:

OK
Cancel
Store
 Pin Specimen Id

Clicking 'Store' will keep 'Origin' and 'Specimen Type' info for the next specimen. However, a user will have to enter the new Specimen Id unless. Pin Specimen Id box is checked off.

- Added Pin Specimen Id check box. If checked, the ID field will remain populated with value and will not clear after pressing 'Store'. (blue arrow)
- Cryo Tank Slots – when accessed from CheckIn
- Added Find Pat button. This will find first slot occupied by the selected patient's embryos/sperm.

Rx

Bug Fix: The med parameters screen was appearing when editing a med of type Apparatus (i.e. Syringe) that has been added to a script but not yet saved.